

Heteromyzinae

Updated key to Genera

1. R1 apex far beyond level of DM-Cu. 4 or 5 postsutural dorsocentral bristles.

HETEROMYZA

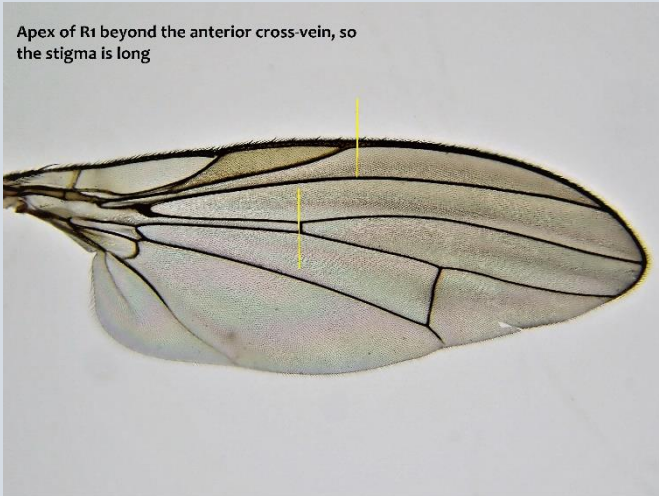

- R1 apex about level of DM-Cu. 3 postsutural dorsocentral bristles.

2

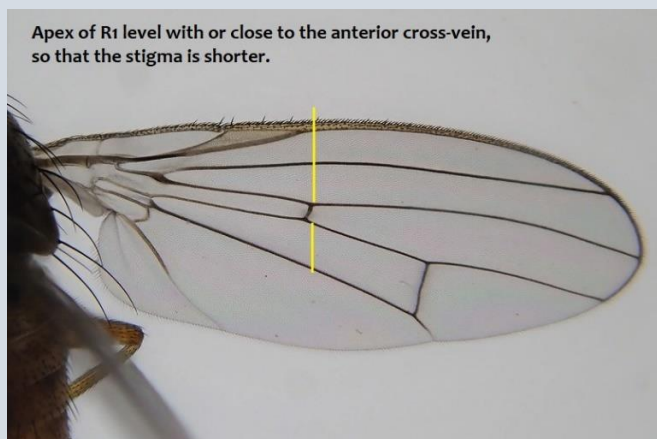

2. Presutural dorsocentral bristles absent.

TEPHROCHLAMYS

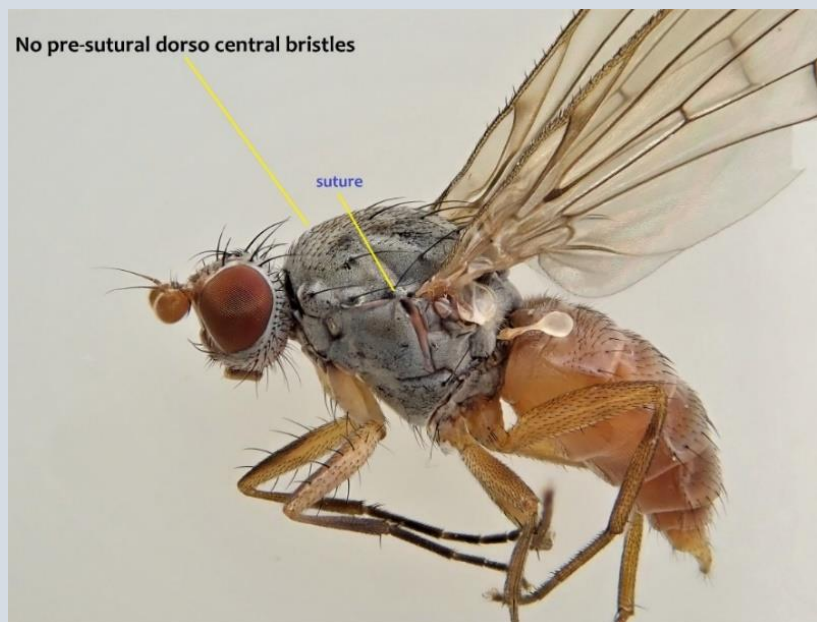

— A pair of presutural dorsocentral bristles present.

3

3. A small (4-5mm), strictly coastal species with a pale grey thorax and abdomen, yellow frons, rounded 3rd antennal segment, short aristae and rather deep genae.

TEPHROCHLAENA oraria



- An inland species of woodland and found on carrion, recorded mainly from October to May. The abdomen is more orange; the frons slightly darkened around the ocellar triangle; 3rd antennal segment slightly darker apically and less rounded; aristae longer; genae slightly narrower.

New species; cf. Tephrochlamys*



* Please retain any specimens...the identification of this species is being investigated.